

THE CORPORATION OF DELTA ENGINEERING DEPARTMENT		DSN.	DRN.	DWG. No.
ROAD CROSS SECTION COLLECTOR DIVIDED		CHKD.	APPRD.	
DATE	REVISION	SCALE	N.T.S.	L 2.19
	No.	DATE	2015-04-09	RVSN.
	BY			

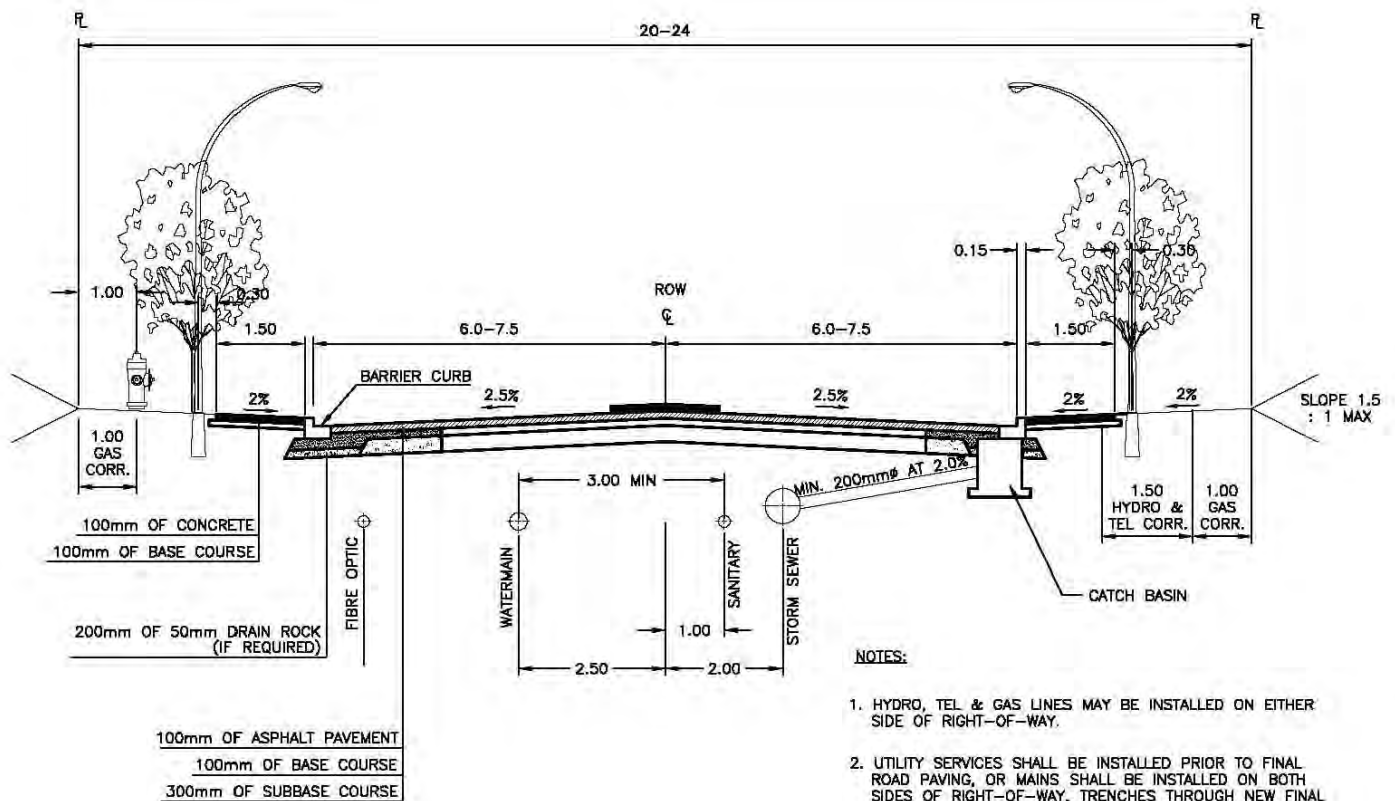

- NOTES:**
1. HYDRO, TEL & GAS LINES MAY BE INSTALLED ON EITHER SIDE OF RIGHT-OF-WAY.
 2. UTILITY SERVICES SHALL BE INSTALLED PRIOR TO FINAL ROAD PAVING, OR MAINS SHALL BE INSTALLED ON BOTH SIDES OF RIGHT-OF-WAY. TRENCHES THROUGH NEW FINAL PAVEMENT FOR INSTALLATION OF MAINS OR SERVICE CONNECTIONS WILL NOT BE PERMITTED.
 3. PAVEMENT SHALL BE LAID IN TWO LIFTS, INITIAL LIFT OF 50mm BY THE OWNER AND FINAL LIFT OF 50mm.
 4. ROAD ALLOWANCE MUST BE SHAPED TO FULL WIDTH OF RIGHT-OF-WAY WITH CUT AND FILL SLOPES ON PRIVATE LAND.
 5. THE DIRECTOR OF ENGINEERING MAY SPECIFY ALTERNATIVE SIDEWALK LOCATIONS.
 6. 1-4.5m RAISED/PAINTED MEDIAN WHERE APPLICABLE. SPECIES OF PLANT TO BE APPROVED BY CP&D.

NOTE:
 ALL DIMENSIONS SHOWN IN METRES
 UNLESS OTHERWISE NOTED.

COLLECTOR ROAD DIVIDED